

REGISTRATION FORM

Deadline: January 10, 2025

Names attending:

Phone Number:

E-Mail:

Cost to attend: \$70
per person

Total Paid:

Educational
Sessions count for
MBP

All education sessions held at
McMinn Higher Education
Center
located at 2345 Denso Drive,
Athens

CONTACT

423-745-2852
hwoods1@utk.edu

Mail payments to:
UT Extension McMinn County
McMinn Higher Education
Center
2345 Denso Drive Suite 167
Athens, TN 37303

26th Annual McMinn County Beef College

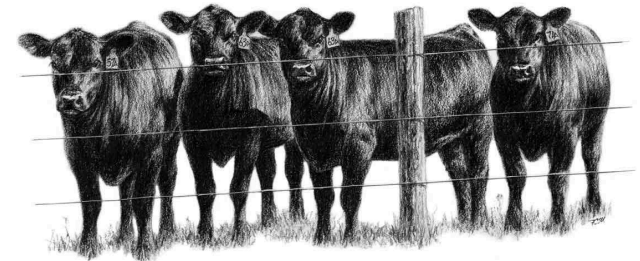

JANUARY 30
FEBRUARY 6, 13, 20, 27, 2025

**MCMINN HIGHER EDUCATION
CENTER**

GRADUATION: MARCH 4
@6:30PM

WESTERN SIZZLIN STEAKHOUSE

COURSES

January 30, 2025 7-9 PM

Safety on the Farm

Tony Finnell, Meigs County EMA
Director and Larry Mitchell, UT
Extension - Meigs County

February 6, 2025 7-9 PM

Beef Business & Tax Management

Alice Rhea, TN Farm Bureau Tax
Service

February 13, 2025 7-9 PM

Herd Health Program

Dr. Ashley Stokes, DVM, UT
College of Veterinary Medicine

February 20, 2025 7-9 PM

Will They or Won't They...The
Unknowns of Fertility Success or
Causes of Fertility Failure

Dr. Neal Schrick, UT Animal
Science Department Head

COURSES CON'T

February 27, 2025 7-9 PM

UT Beef & Forage

Center/Forage & Seeding
Guide Updates

Dr. Bruno Pedreira, UT Extension
Forage Specialist

March 4, 2025 6:30 PM

GRADUATION!

Western Sizzlin Steakhouse
Banquet Room

SAVE THE DATE



APRIL 25, 2025

REGISTER NOW!



**PAY ONLINE WITH
CREDIT/DEBIT
CARD**

**PAY IN PERSON
WITH CHECK OR
CASH**

**MAIL CHECK (USE
ADDRESS LISTED
ON BACK)**

Programs in agriculture and natural resources, 4-H youth development, family and consumer sciences, and resource development.

University of Tennessee Institute of Agriculture, U.S. Department of Agriculture and county governments cooperating.

UT Extension provides equal opportunities in programs and employment.